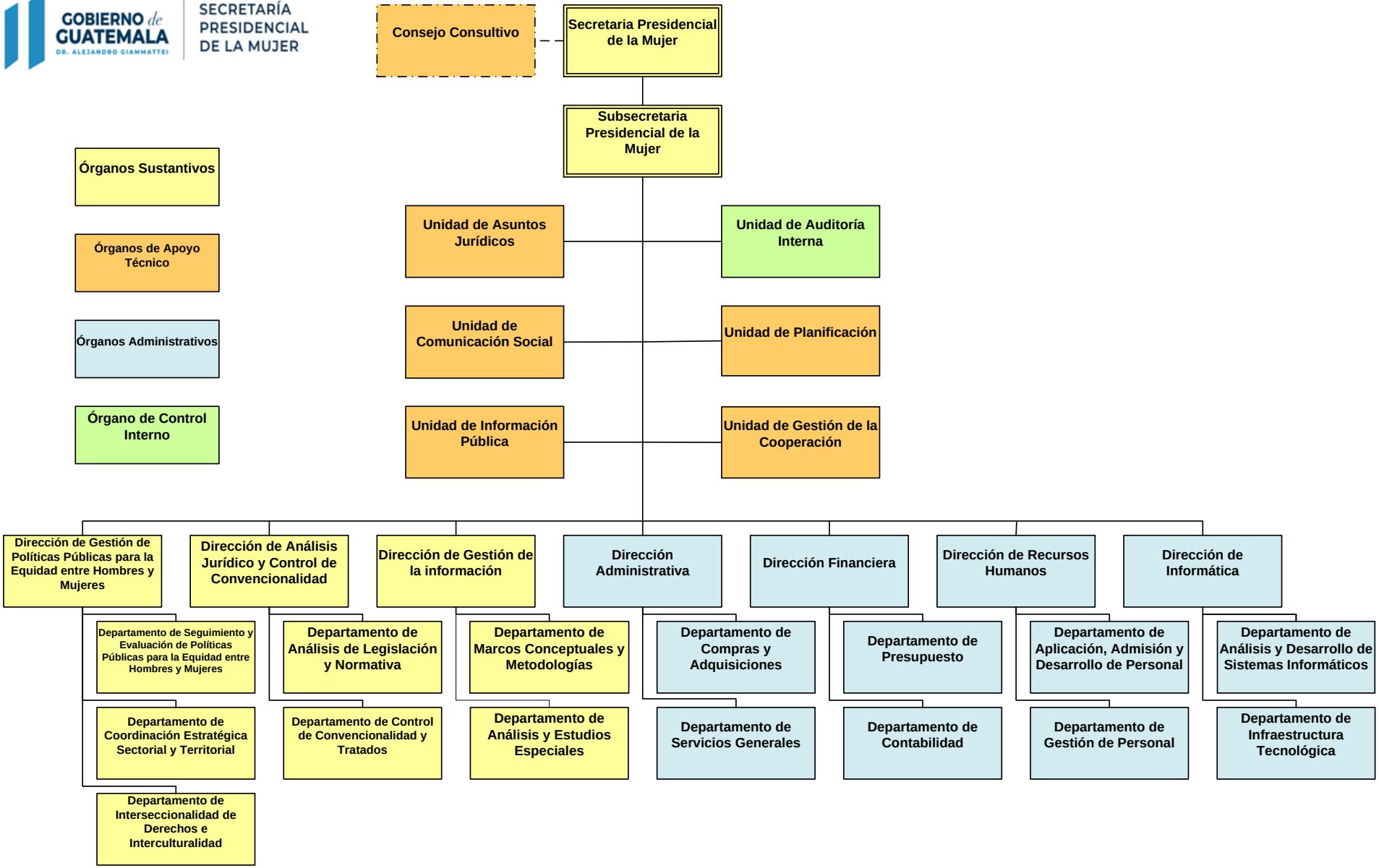ORGANIGRAMA INSTITUCIONAL